

THE IDEAS AND DESIGN CONCEPTS EXPRESSED HEREIN AND THE GRAPHICALLY DISPLAYED ARRANGEMENT OF THEIR COMPONENTS REPRESENTED BY THIS DRAWING HAVE BEEN DEVELOPED FOR THE EXCLUSIVE USE OF THE SPECIFIED PROJECT AND ARE THE SOLE PROPERTY OF JMP Design + Build, Inc. INCORPORATED. A CONVEYANCE OR DISCLOSURE OF THE IDEAS DESIGN CONCEPTS OR USE OF ANY GRAPHICALLY DISPLAYED ARRANGEMENTS OF THE COMPONENTS SHALL BE AT THE DISCRETION AND ONLY THROUGH THE EXPRESSED WRITTEN CONSENT OF JMP Design + Build, Inc. ALL MATERIALS HEREIN ARE PROPRIETARY AND COPYRIGHTED ARCHITECTURAL SEAL

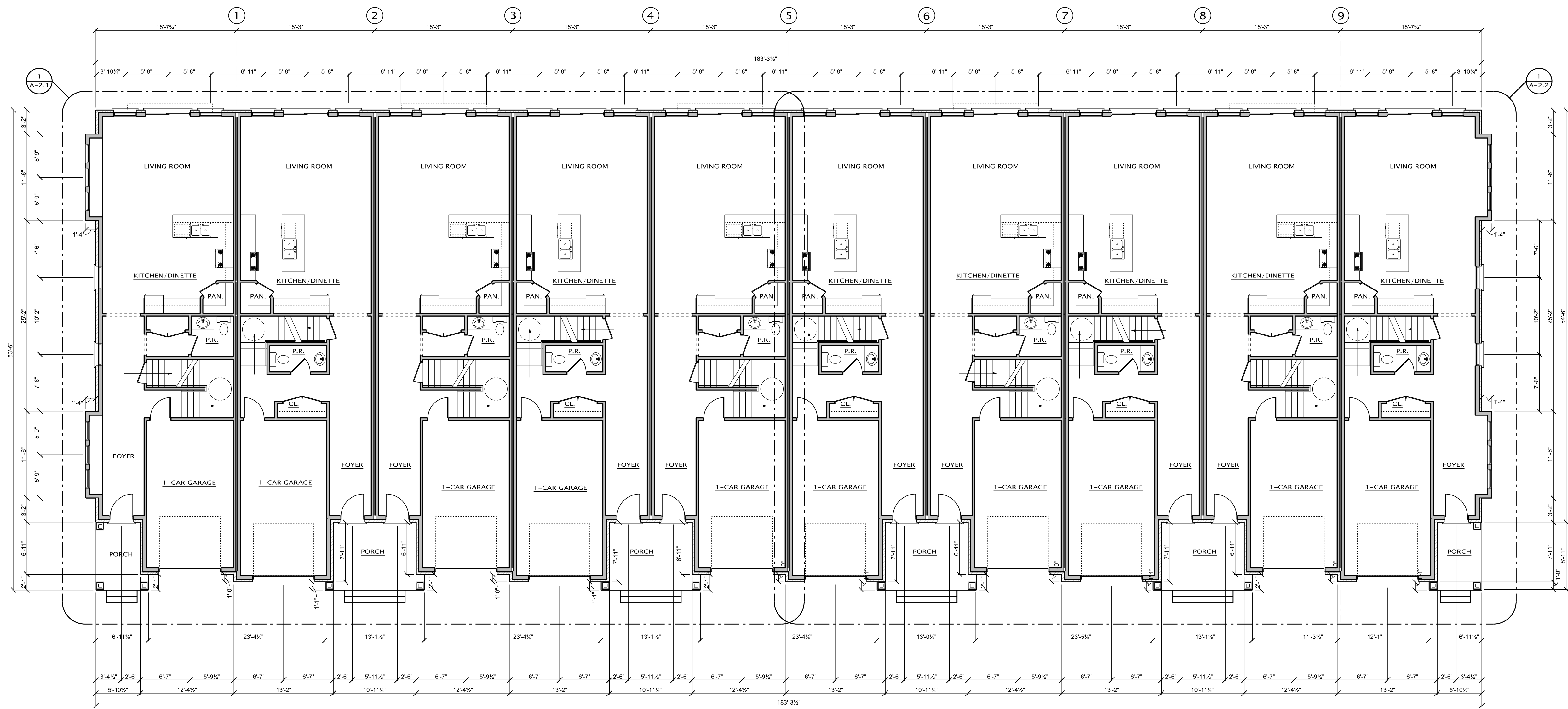

FIRST FLOOR PLAN - OVERALL

SCALE: 1/8" = 1'-0"

PROJECT

Secluded Pines Townhomes
 RYAN ROAD, STERLING HEIGHTS, MI 48314

BUILDER/CLIENT
 PAUL CAPPUSO
 CAPPUSO HOMES
 14970 TECHNOLOGY DRIVE
 SHELBY TWP., MI 48315

- PRELIMINARY ○
- CONSTRUCTION ●
- PERMIT ●

SHEET TITLE:
FIRST FLOOR PLAN - OVERALL

DATE: 08-15-2018
 11-09-2018
 02-06-2019
 05-19-2020

DRAWN BY:
C.J.B.

CHECKED BY:
J.M.P.

JOB NUMBER:
20 - 146

SHEET NUMBER: