

THE IDEAS AND DESIGN CONCEPTS EXPRESSED HEREIN AND THE GRAPHICALLY DISPLAYED ARRANGEMENT OF THEIR COMPONENTS REPRESENTED BY THIS DRAWING HAVE BEEN DEVELOPED FOR THE EXCLUSIVE USE OF THE SPECIFIED PROJECT AND ARE THE SOLE PROPERTY OF JMP Design + Build, Inc. INCORPORATED. A CONVEYANCE OR DISCLOSURE OF THE IDEAS DESIGN CONCEPTS OR USE OF ANY GRAPHICALLY DISPLAYED ARRANGEMENTS OF THE COMPONENTS SHALL BE AT THE DISCRETION AND ONLY THROUGH THE EXPRESSED WRITTEN CONSENT OF JMP Design + Build, Inc. ALL MATERIALS HEREIN ARE PROPRIETARY AND COPYRIGHTED

ARCHITECTURAL SEAL

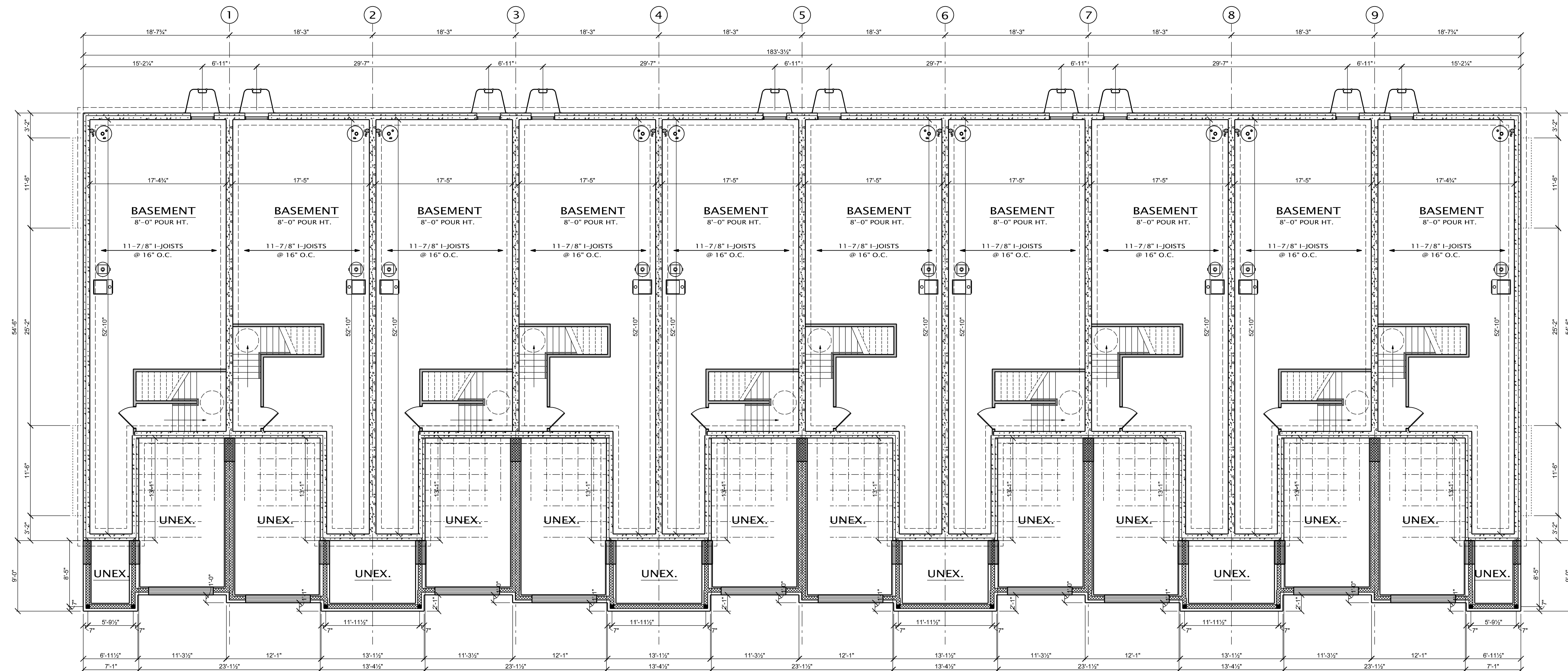

**FOUNDATION PLAN - OVERALL**

SCALE: 1/8" = 1'-0"

4" CONC. SLAB (3500 PSI) OVER COMP. SAND BASE (TYPICAL AT ALL UNEX. AREAS)

ALL TRENCH FOOTINGS TO BEAR ON UNDISTURBED SOIL OR ENGINEERED FILL A MIN. 42" BELOW FINISHED GRADE (VERIFY W/ CIVIL DRAWINGS AND/OR SOIL TESTING BY OTHERS)

ALL FINISHED CONC. TO BE MIN. 3500 PSI CONCRETE AND CONFORM TO ACI STANDARDS

REFER TO BUILDING/WALL SECTIONS FOR REINFORCING SPEC'S

REINF. ALL FINISHED CONC. SLABS (EXCL. PORCHES) W/ 4x4-W1.4xW1.4 WELDED WIRE FABRIC

PROJECT

**Secluded Pines Townhomes**  
RYAN ROAD, STERLING HEIGHTS, MI 48314

BUILDER/CLIENT  
PAUL CAPPUSO  
CAPPUSO HOMES  
14970 TECHNOLOGY DRIVE  
SHELBY TWP., MI 48315

PRELIMINARY ○  
CONSTRUCTION ●  
PERMIT ●

SHEET TITLE:  
FOUNDATION PLAN - OVERALL

DATE: 08-15-2018  
11-09-2018  
02-06-2019  
05-19-2020

DRAWN BY:  
C.J.B.

CHECKED BY:  
J.M.P.

JOB NUMBER:  
20 - 146

SHEET NUMBER:

**A-1**